

PLAN SHOWING THE PROPOSED CONSTRUCTION OF A RESIDENTIAL BUILDING AT PLOT NO. 99, DOOR NO. 10, DEVARAJ NAGAR MAIN ROAD, BASARATHAPURAM, SALIGRAMAM, CHENNAI - 600 093.

T.S.NO. 92, BLOCK NO. 26, OF SALIGRAMAM VILLAGE.

DIVISION NO. 129, ZONE VIII.

SCALE - 1" = 8' 0" (1:100)

JOINERIES:-

D	DOOR	4'0" X 7'0"
D1	DOOR	3'0" X 7'0"
D2	DOOR	2'6" X 7'0"
W	WINDOW	5'0" X 4'6"
W1	WINDOW	4'0" X 4'6"
V	VENTILATOR	2'0" X 2'0"
FD	FRENCH DOOR	6'0" X 6'6"
G.W	GLASS WINDOW	7'0" X 21'4"

AREA STATEMENT:-

	50 FT	50 MT
PLOT EXTENT	1850.00	171.95
GROUND FLOOR	617.05	57.35
FIRST FLOOR	1169.00	110.50
SECOND FLOOR	613.05	56.95
TOTAL AREA	2419.10	224.80
PLOT COVERAGE	64.25%	
F.S.I	1.30	
STILT FLOOR	429.15	39.90

COLOUR INDEX:-

PROPOSED BOUNDARY
ROAD/STREET

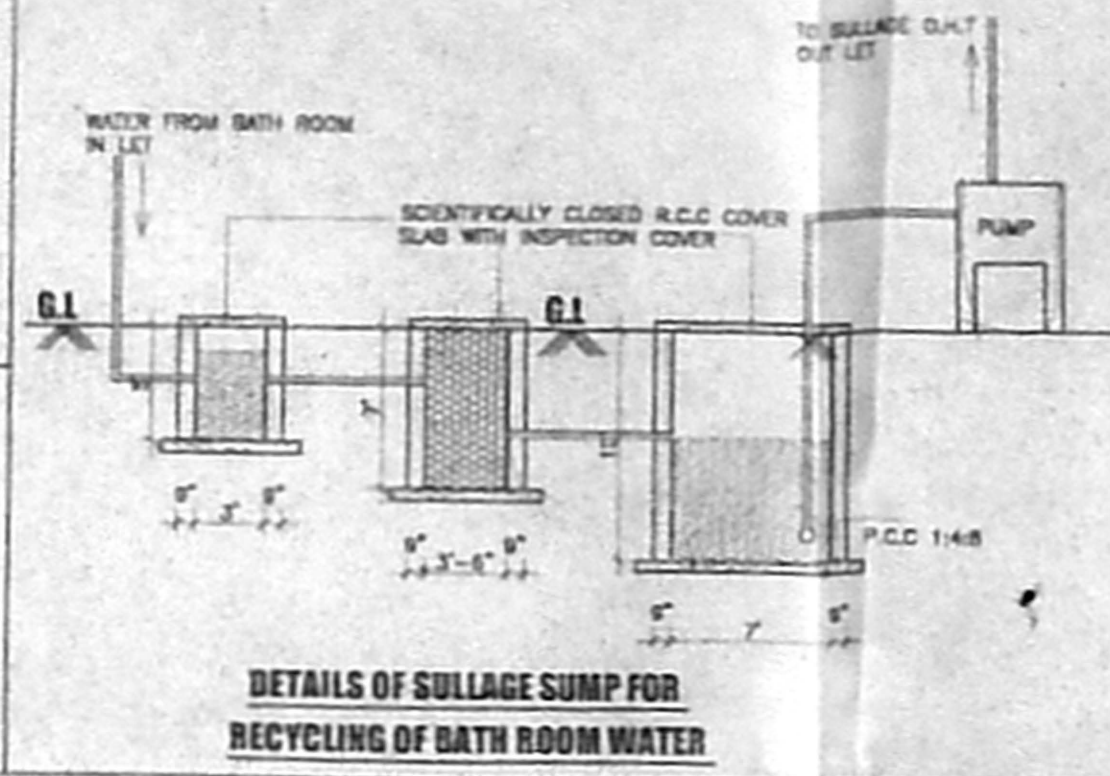
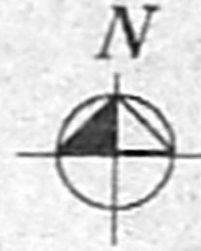

DETAILS OF SULLAGE SUMP FOR RECYCLING OF BATH ROOM WATER

OWNER:-

LICENSED SURVEYOR:-

(Signature)
SEVA RENGARAJ, I.C.E.,
REGISTERED ENGINEER, CL No. 207,
MEMBER ENGINEER, STATE BANK OF INDIA,
No. 1, (OLD No. 2), NORTH USMAN ROAD,
T. NAGAR, CHENNAI-600 017.
PHONE: 8341338

78X 58

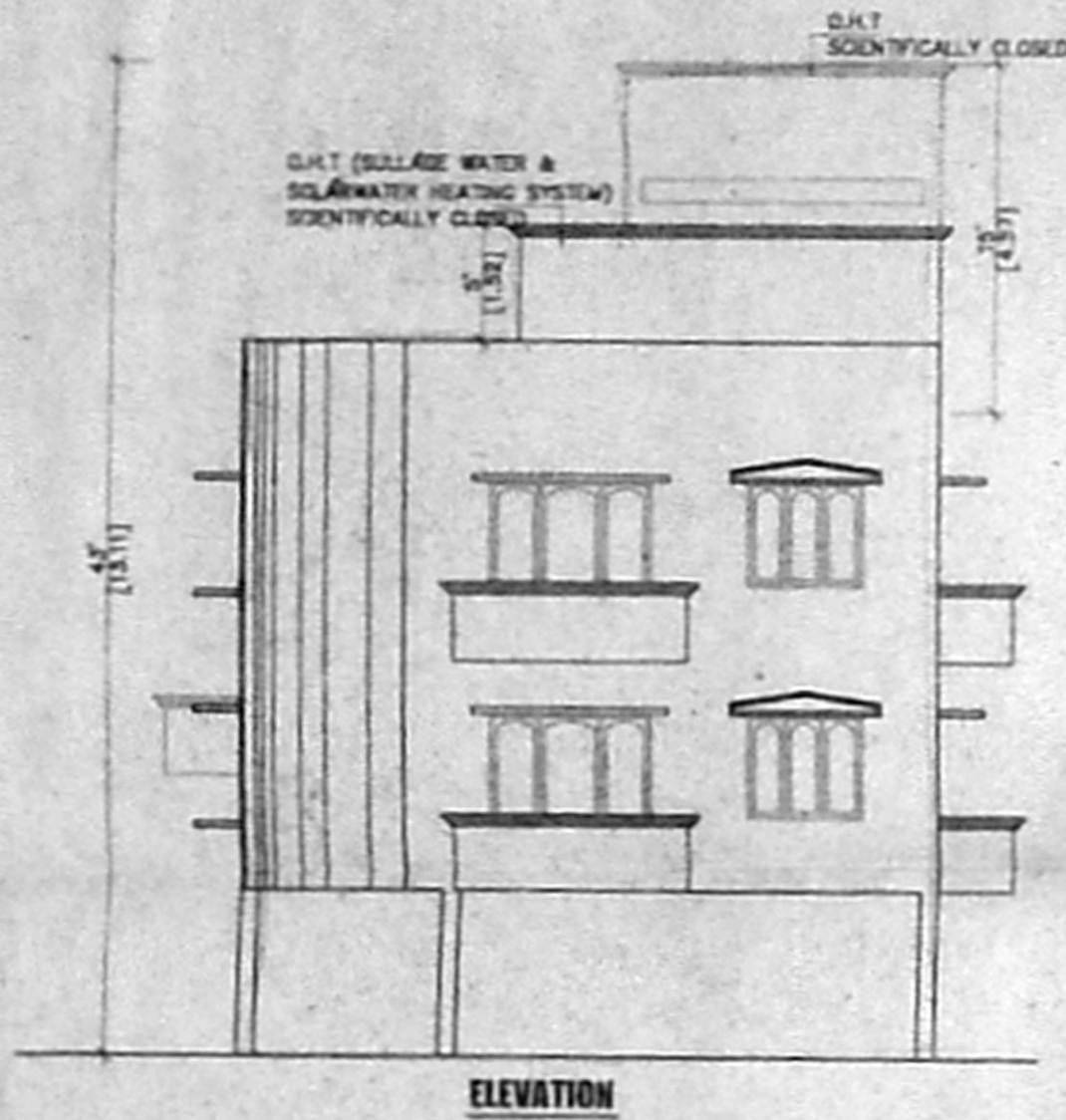

ELEVATION

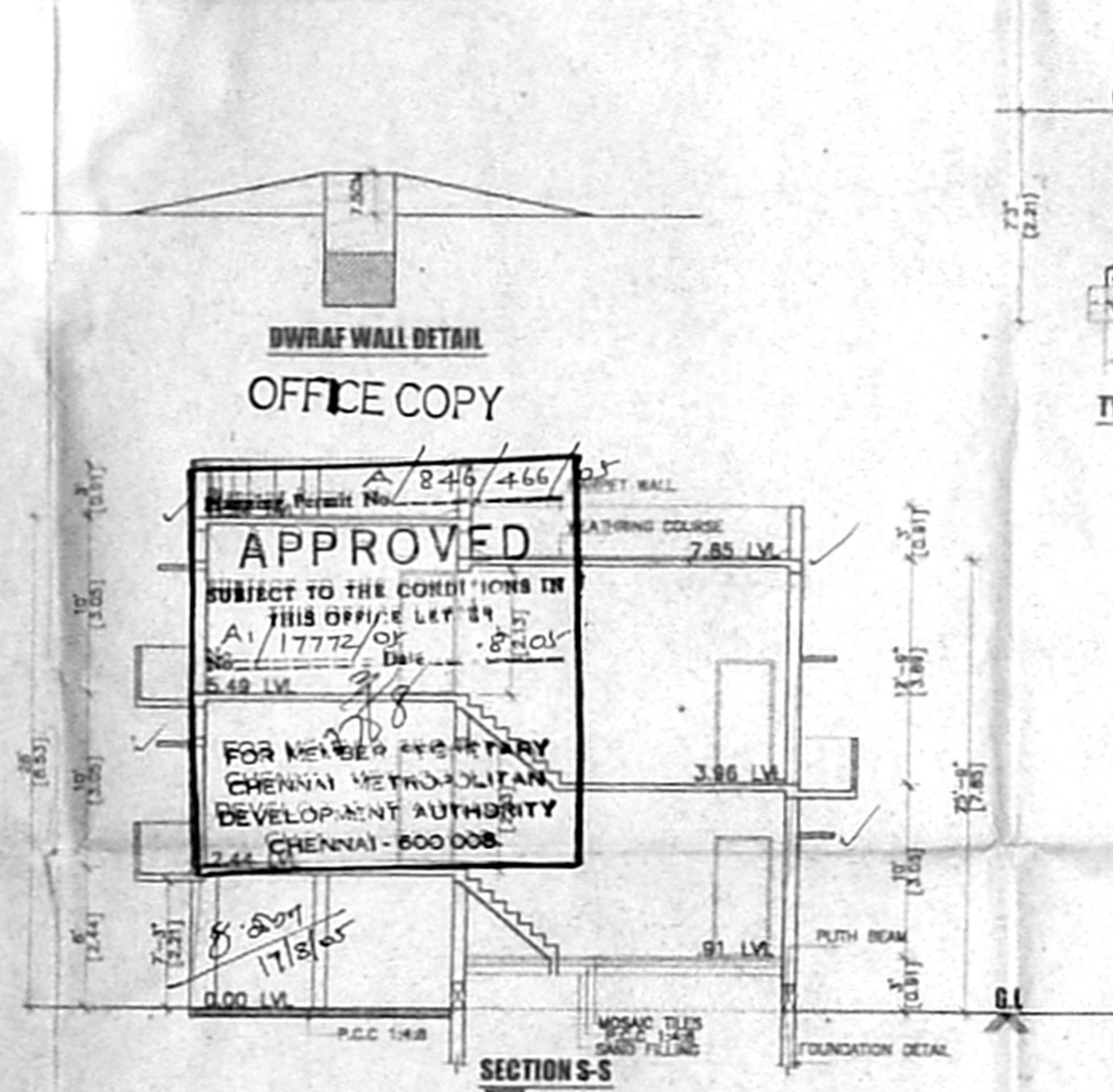

DWRAF WALL DETAIL

OFFICE COPY

TYPICAL FOOTING DETAIL

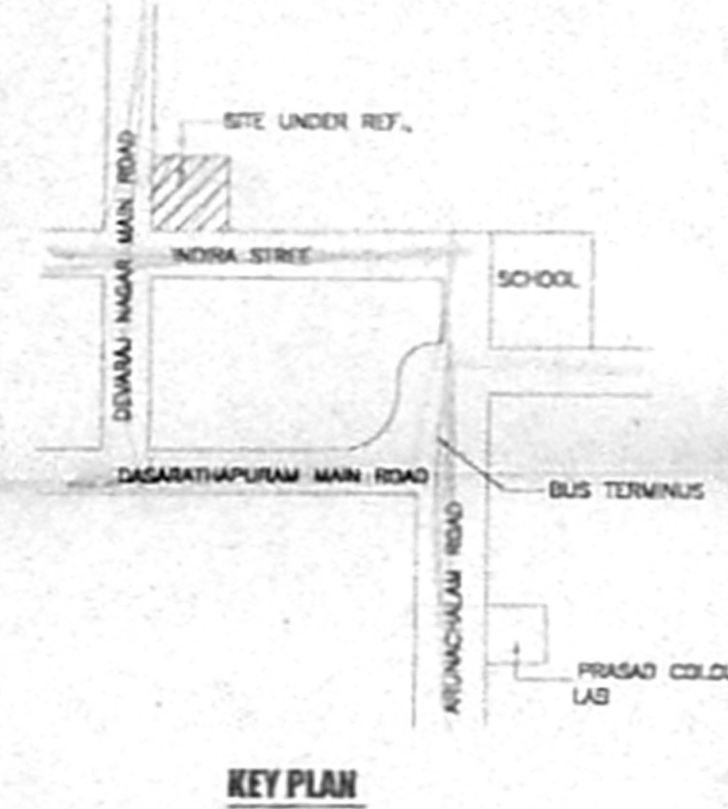

KEY PLAN

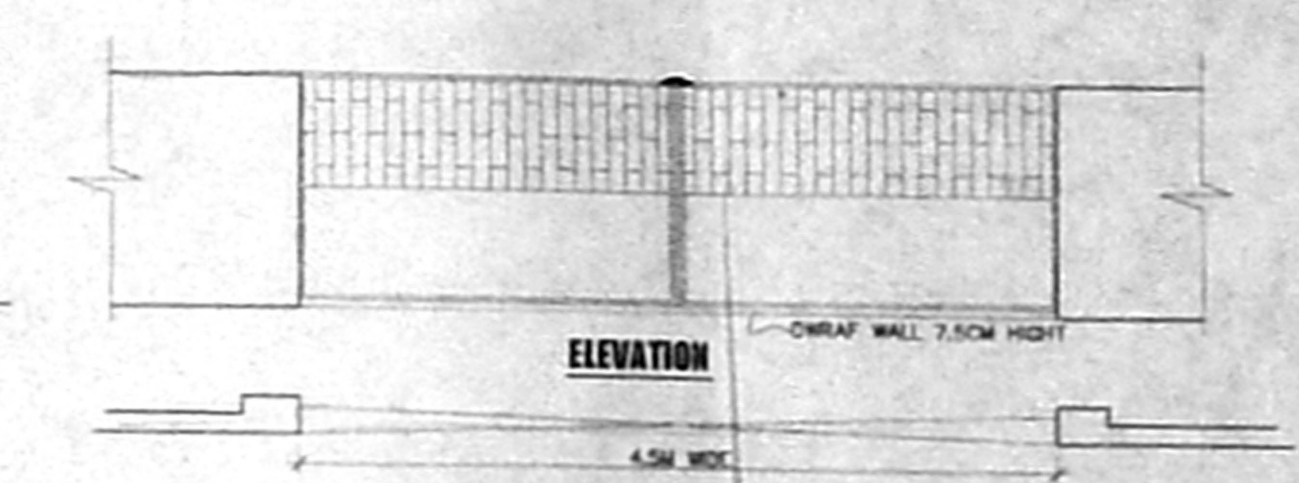

ELEVATION

PLAN OF COMPOUND WALL & GATE DETAIL

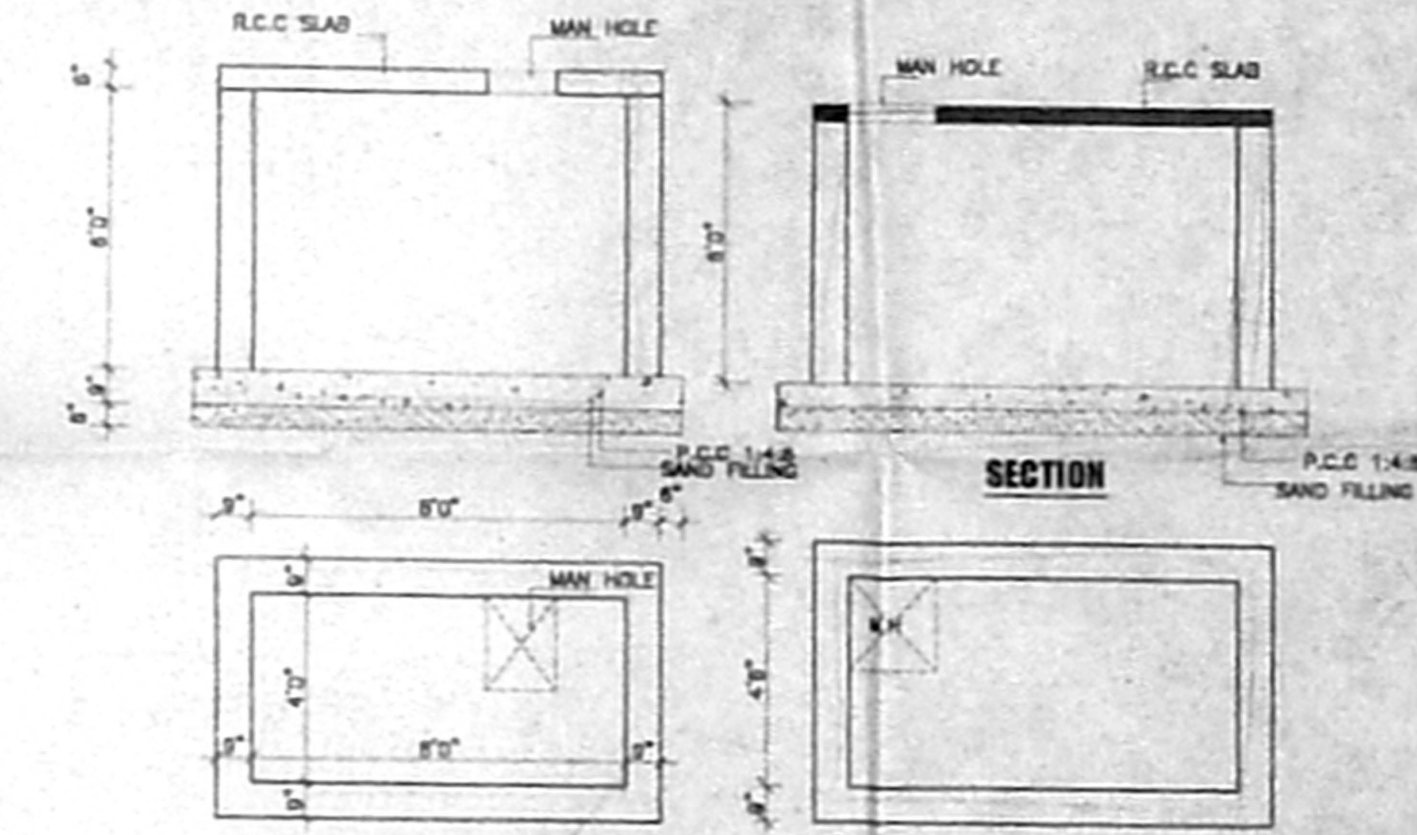

DETAILS OF SUMP

COLLECTION SUMP FOR HARVESTING FOR TERRACE

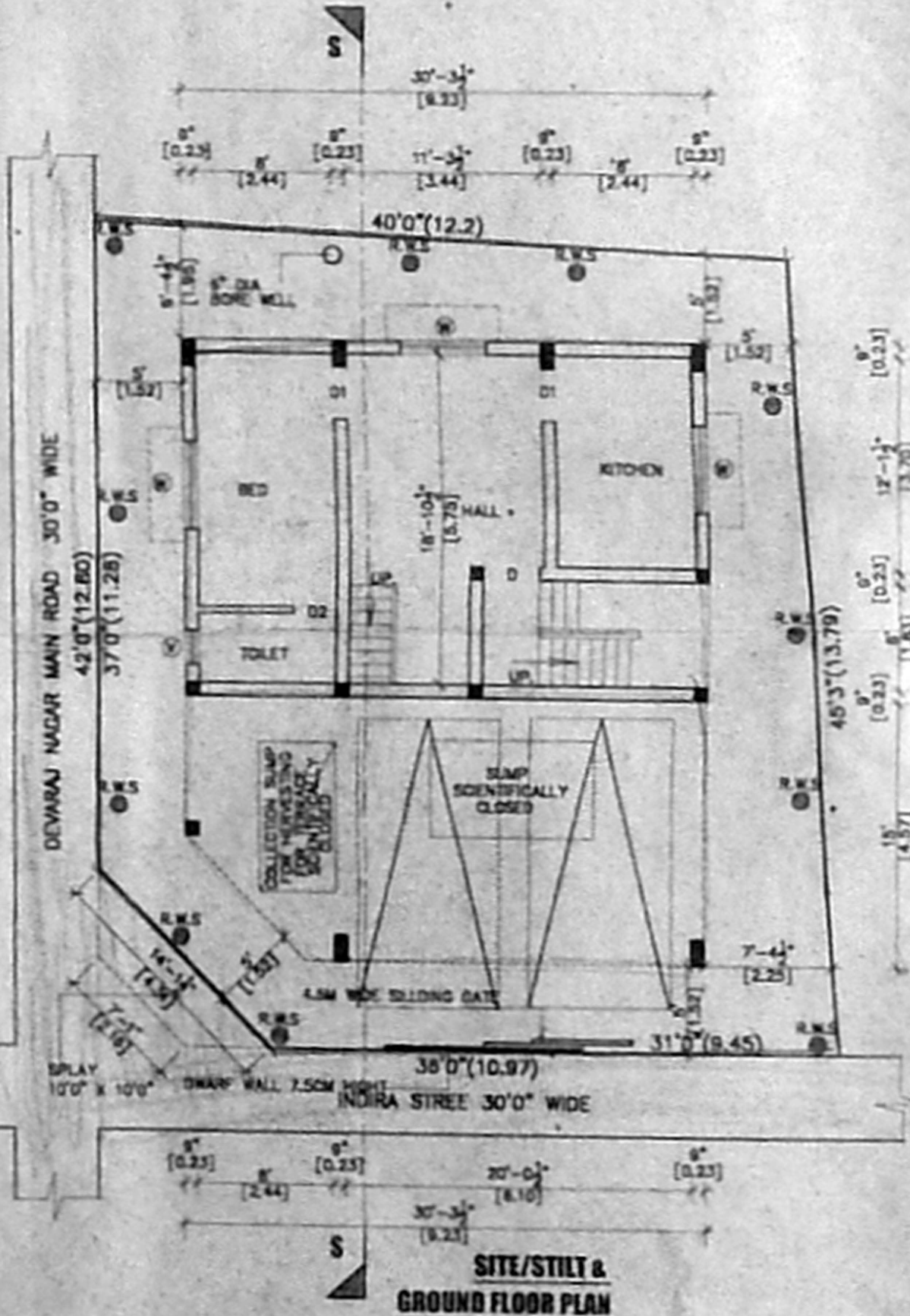

SITE/STILT & GROUND FLOOR PLAN

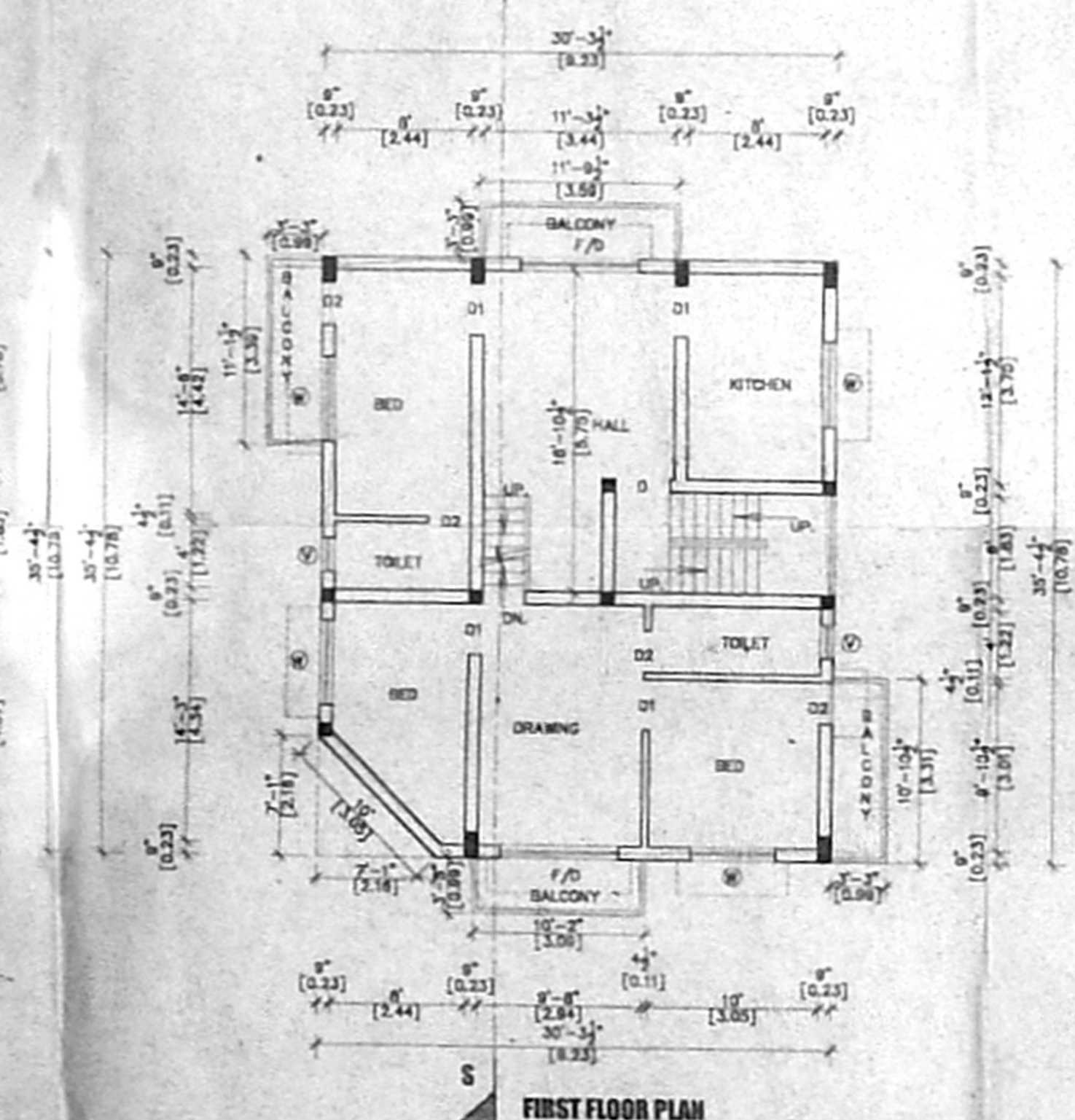

FIRST FLOOR PLAN

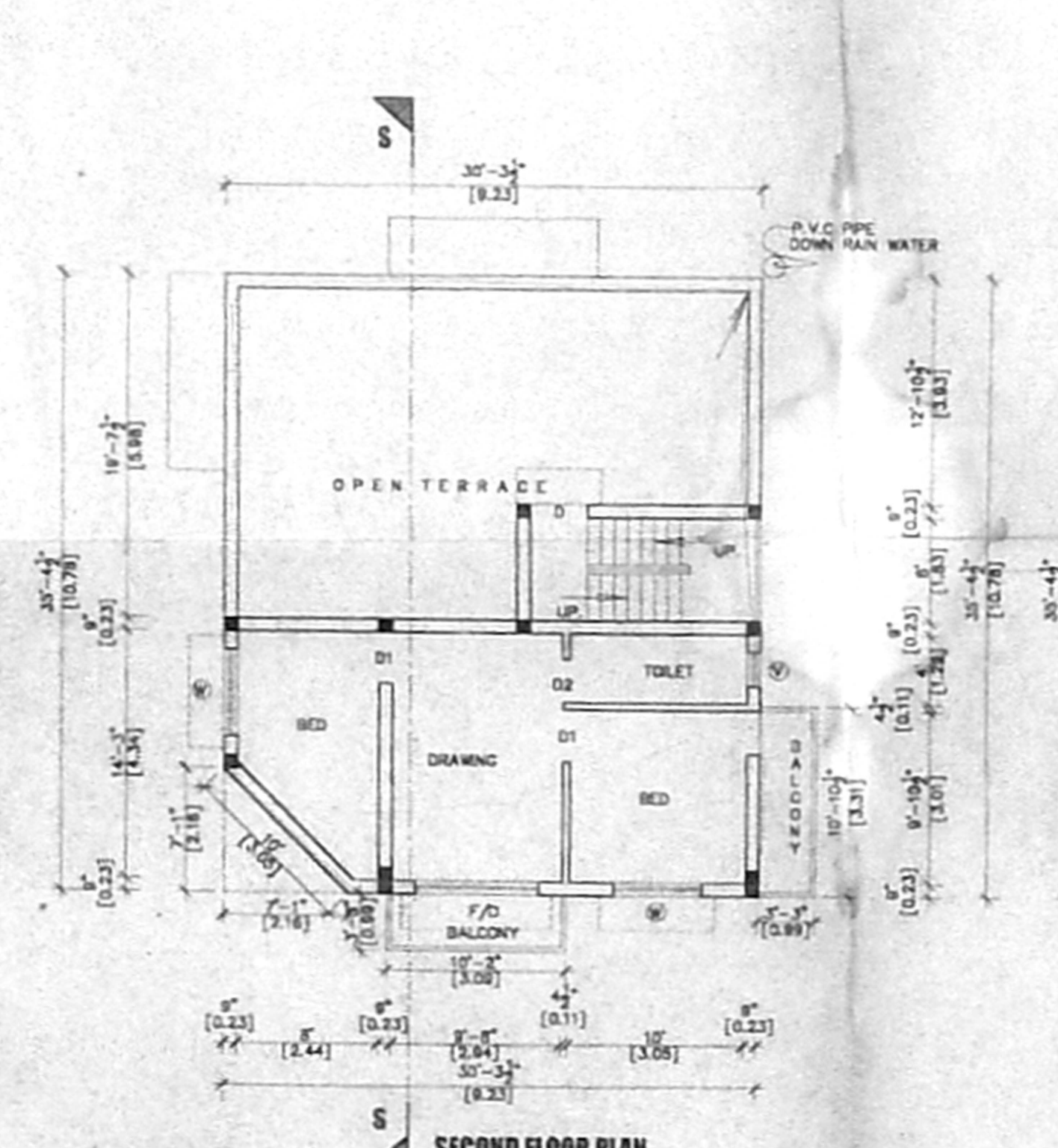

SECOND FLOOR PLAN (PART)

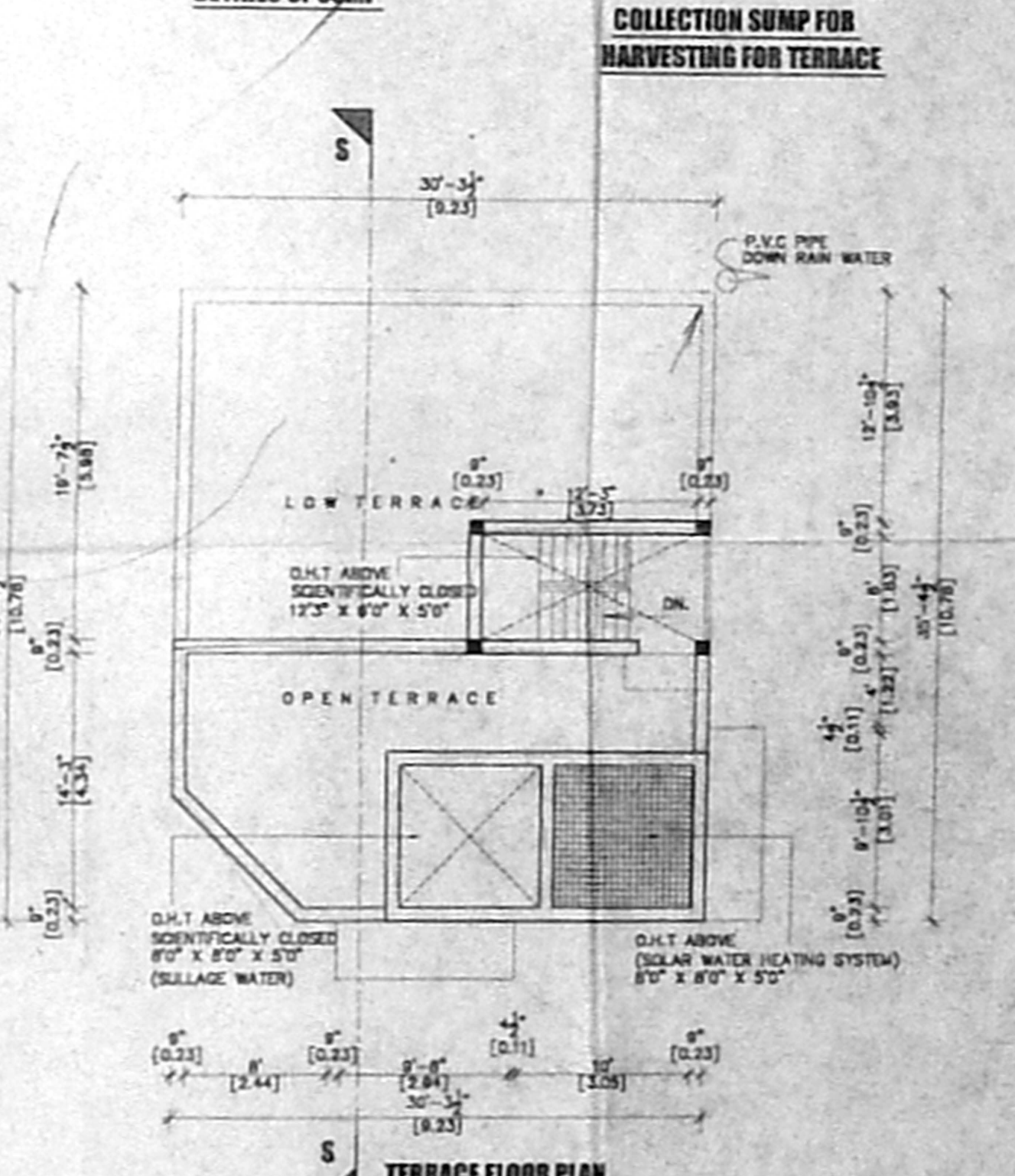

TERRACE FLOOR PLAN